

Slide 1 - Slide 1

Group: BIPS Agency: DART

Case Detail | Events | Relationships | Program | Drug | BIP Intake

Case Information:

Case No: 50CF00049AMB Defendant: TEST, LYNN
 Court Division: T Booking No: 200512333
 Children Involved: N - 1 Abuse Indicator: 10 - Low Abuse Level
 Status: 0 Code Number:
 Agency Case No: 50-1 Booking Agency: PALM BEACH COUNTY SHERIFF'S OFFICE
 Case Type: CF Case History: 2

Program Compliance:

Event Type	Event Date	Treatment	Provider	Comments
ENR	09/16/11	Anger Management with SAC ABUSIVE PARTNERS PROGRAM		
ENR	08/08/11	Anger Management	Lets Grow Together	
ENR	01/12/11	Alcohol	ARTS	
ENR	01/12/11	Anger Management	DART	
ENR	03/09/06	Anger Management	ARTS	
COMP	12/00/2005	Anger Management with SAC ATLANTIC COAST COUNSELING - OZ		
REN	11/00/2005	Anger Management with SAC ATLANTIC COAST COUNSELING Test Program Event		
INC	11/23/2005	Anger Management with SAC ATLANTIC COAST COUNSELING Test Program Event		
ENR	10/12/05	Anger Management with SAC ATLANTIC COAST COUNSELING		

Victim Information:

Last Name	First Name	Middle	DOB	Race	Sex	Injury Name	Injury Description
YODBUT	ANTON		10/25/1958	W	M	BTR	Blunt Trauma
SESSA	LOUIS		*	*	BUR		Burns
TEST	LYNN	M	02/03/1955	W	F		

Charges:

Description	Comments	Weapon
GRAND THEFT		
DOMESTIC BATTERY		
GRAND THEFT		
VIOLATION OF PROBATION		
VIOLATION OF PROBATION		
FIRST DEGREE MURDER WITH A FIREARM		
VIOLATION OF PROBATION		
FIRST DEGREE MURDER WITH A FIREARM		
VIOLATION OF PROBATION		
FIRST DEGREE MURDER WITH A FIREARM		

1 2

[Case Detail](#)

Text Captions

Are children involved in this case? Y/N

The Case Detail Tab shows a lot of information about the case.

Some important details are:

Case History will let you know the number of criminal cases this person has.

Select the Case Detail

Slide 2 - Slide 2

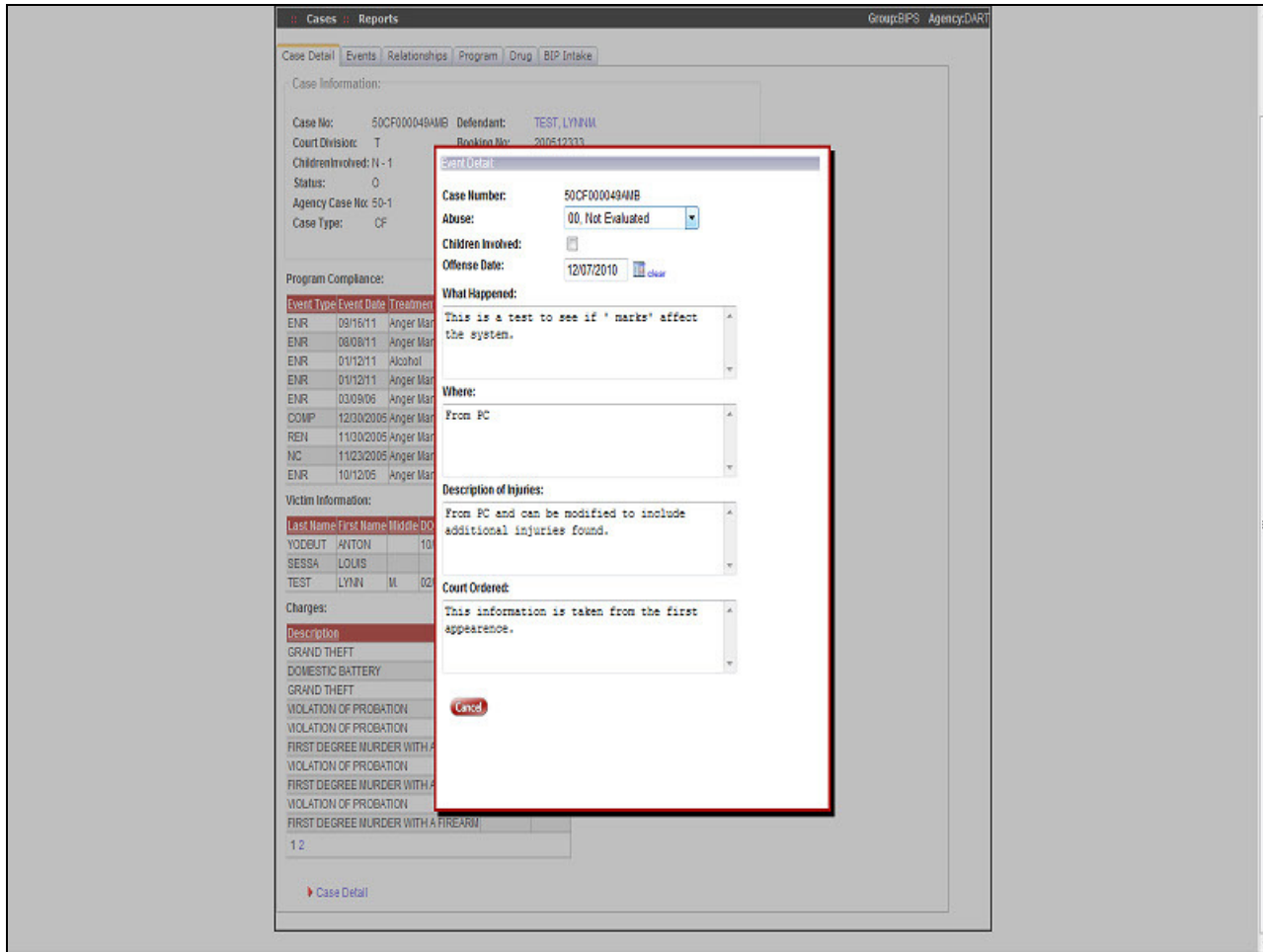

Text Captions

Select the Abuse Dropdown Box

This screen will give you more details on the specifics of the case. This information is controlled by the State Attorney's Office.

Slide 3 - Slide 3

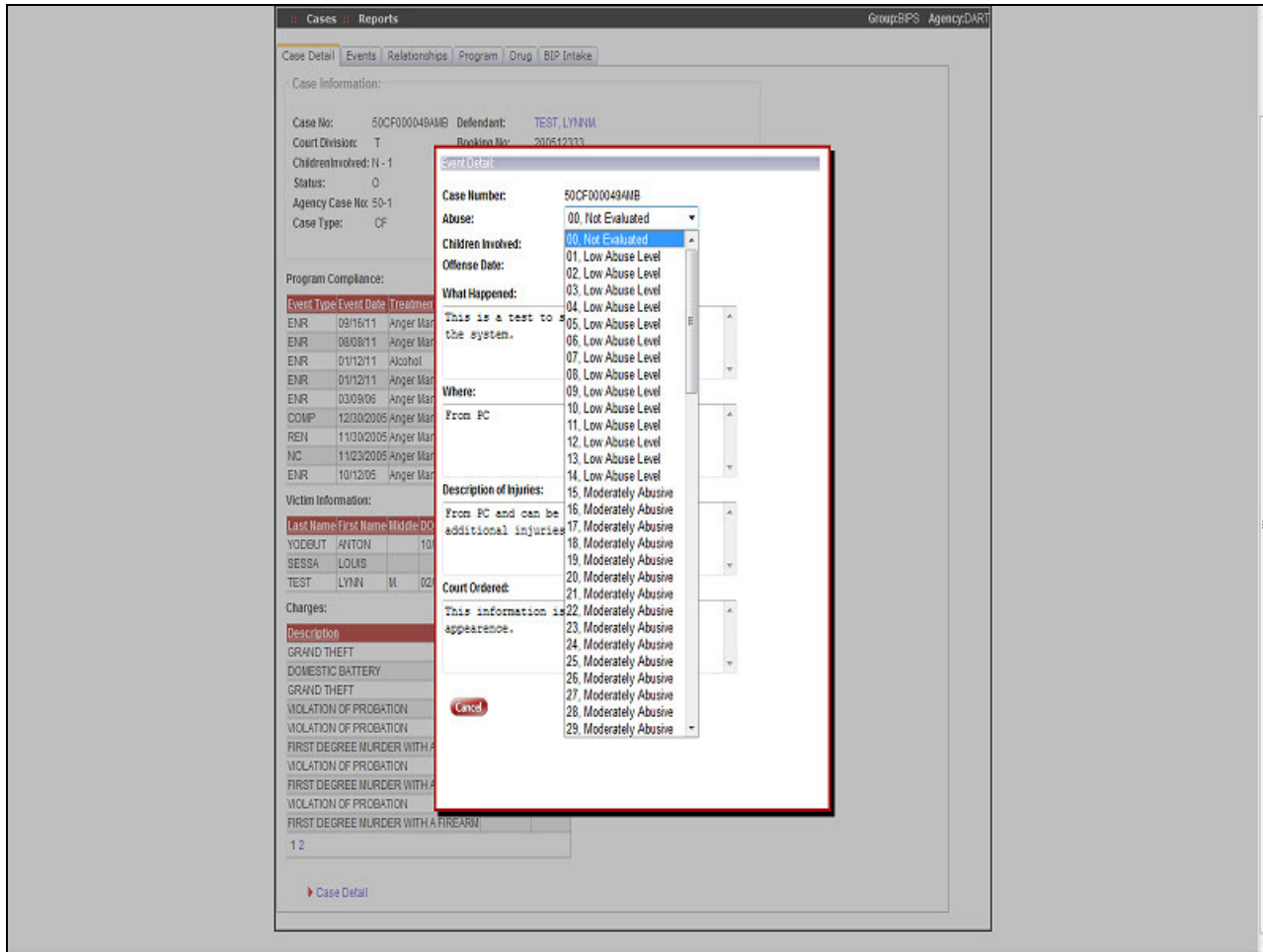

Text Captions

The Abuse level is assigned after the defendant is interviewed by PBSO.

Slide 4 - Slide 4

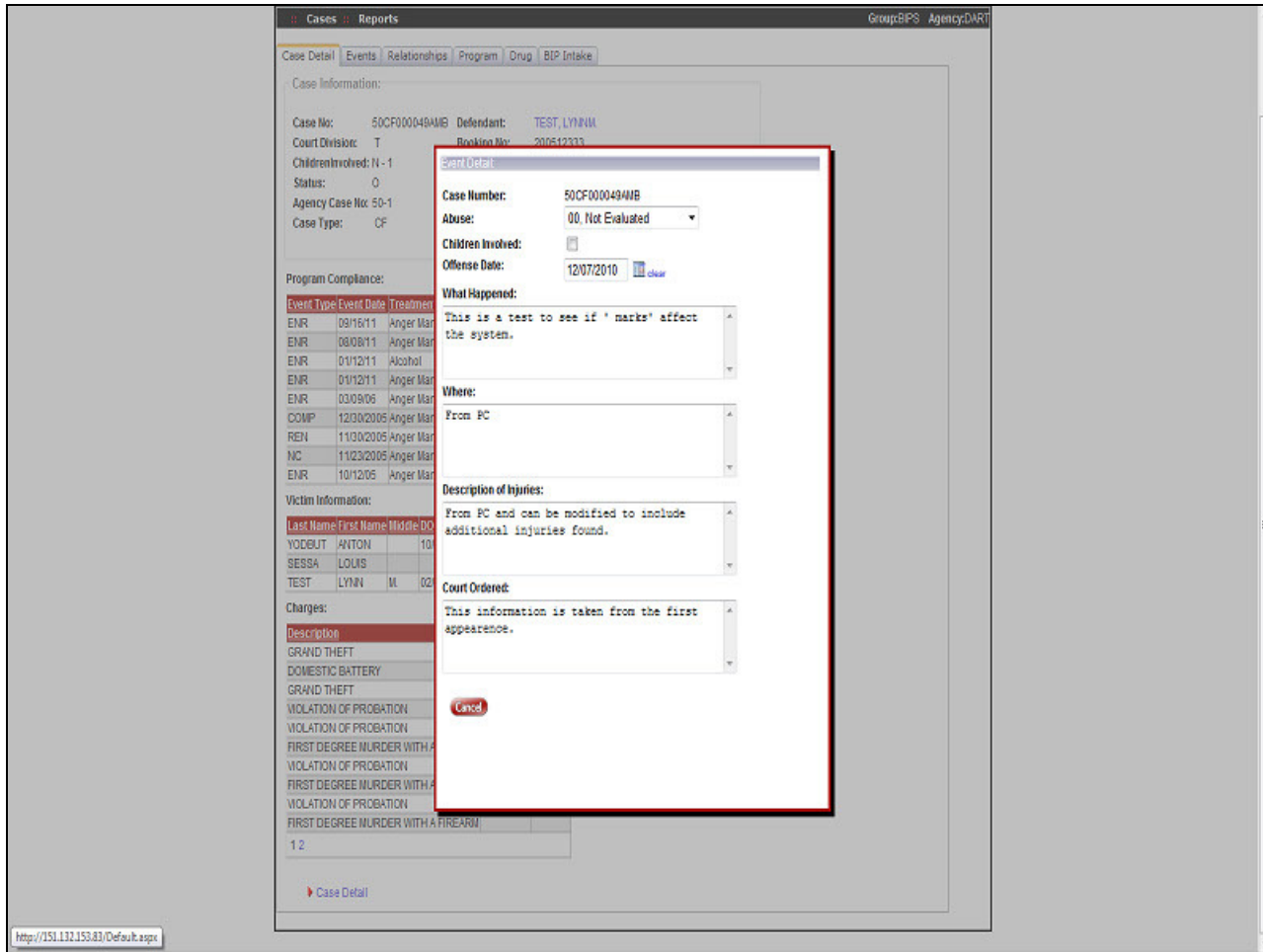

Text Captions

What Happened: Is a short description of what happened in the case.

Where: Is the specific location and details from the Probable Cause statement.

Any injuries are described in the section..

Court ordered information is described in this section

Offense Date

Slide 5 - Slide 5

The screenshot displays a web application interface for case details. At the top, there are navigation tabs: Case Detail (selected), Events, Relationships, Program, Drug, and BIP Intake. The main content area is divided into several sections:

- Case Information:** A form containing fields for Case No. (50CF000494M6), Defendant (TEST, LYNN), Court Division (T), Booking No. (200512333), Children Involved (N - 1), Abuse Indicator (10 - Low Abuse Level), Status (0), Code Number, Agency Case No. (50-1), Booking Agency (PALM BEACH COUNTY SHERIFF'S OFFICE), Case Type (CF), and Case History (2).
- Program Compliance:** A table with columns: Event Type, Event Date, Treatment, Provider, and Comments. It lists several events including Anger Management and Alcohol treatment from various providers like SAC ABUSIVE PARTNERS PROGRAM, Lets Grow Together, ARTS, and DART.
- Victim Information:** A table with columns: Last Name, First Name, Middle, DOB, Race, Sex, Injury Name, and Injury Description. It lists victims YODBUT ANTON, SESSA LOUIS, and TEST LYNN.
- Charges:** A table with columns: Description, Comments, and Weapon. It lists multiple charges including GRAND THEFT, DOMESTIC BATTERY, VIOLATION OF PROBATION, and FIRST DEGREE MURDER WITH A FIREARM.

At the bottom of the main content area, there is a link labeled "Case Detail" with a right-pointing arrow.

Text Captions

This ends the introduction to Case Details